

PLAT & SURVEY
 For Mohre Real Estate,
 Known as the East 100.0' of Lot 11
 and the North 104.15' and the East 100.0' of Lot 40
 Original Town Edon, Ohio

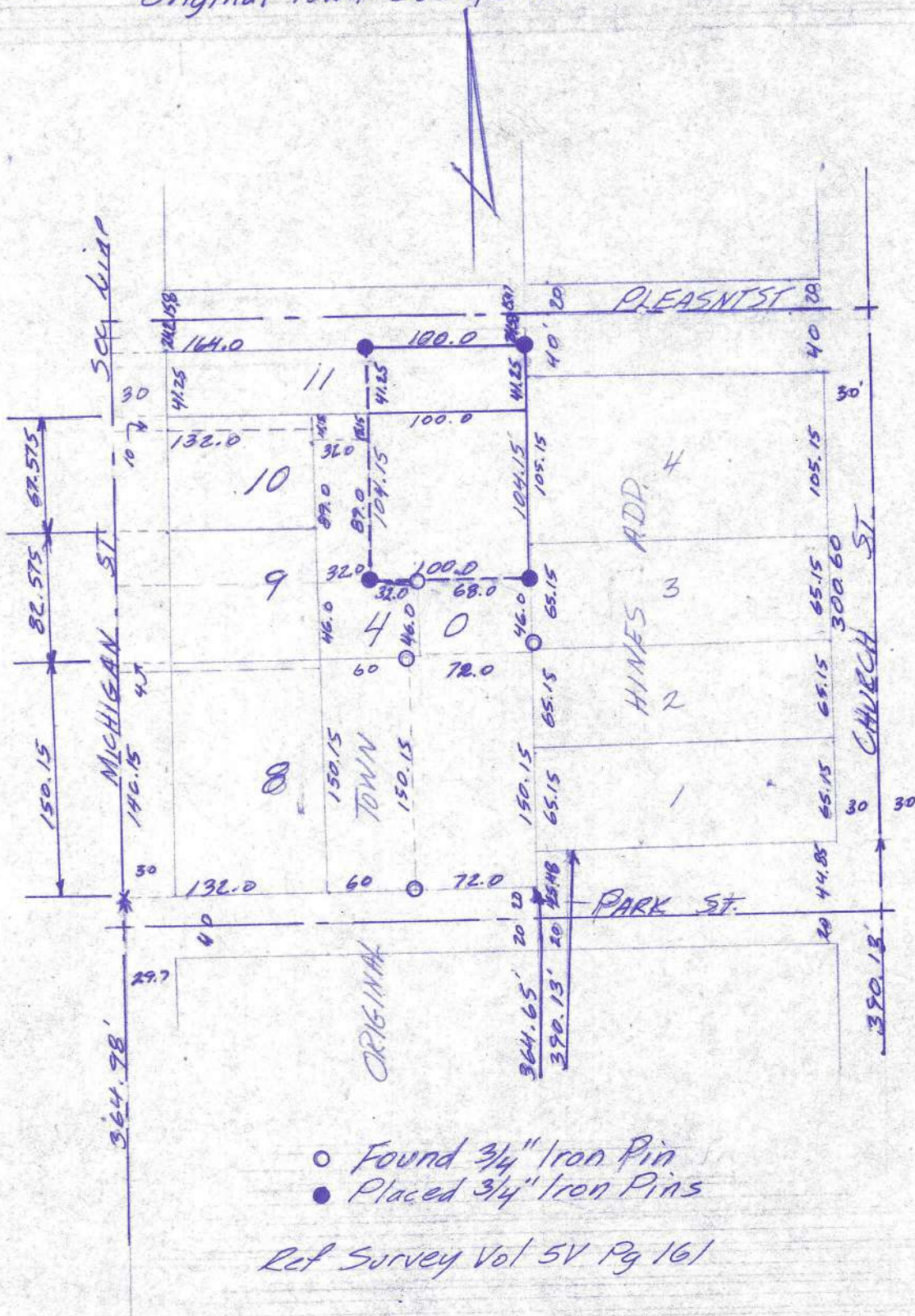

The improvements in the above described real estate are not in the 100 year flood plain as shown on the flood maps prepared by the Department of Housing and Urban Development; therefore flood insurance shall not be required by Federally insured lending institutions.

I hereby certify that I have surveyed the premises and prepared the above plat and that said plat is correct to the best of my knowledge and belief. All dimensions are shown in feet and decimal parts thereof. This survey has been recorded in Vol. 5V page 223 of the Williams County Record of Surveys.

Lawrence K. O'Brien
 Reg. Surveyor #6391